

1 Cross Section

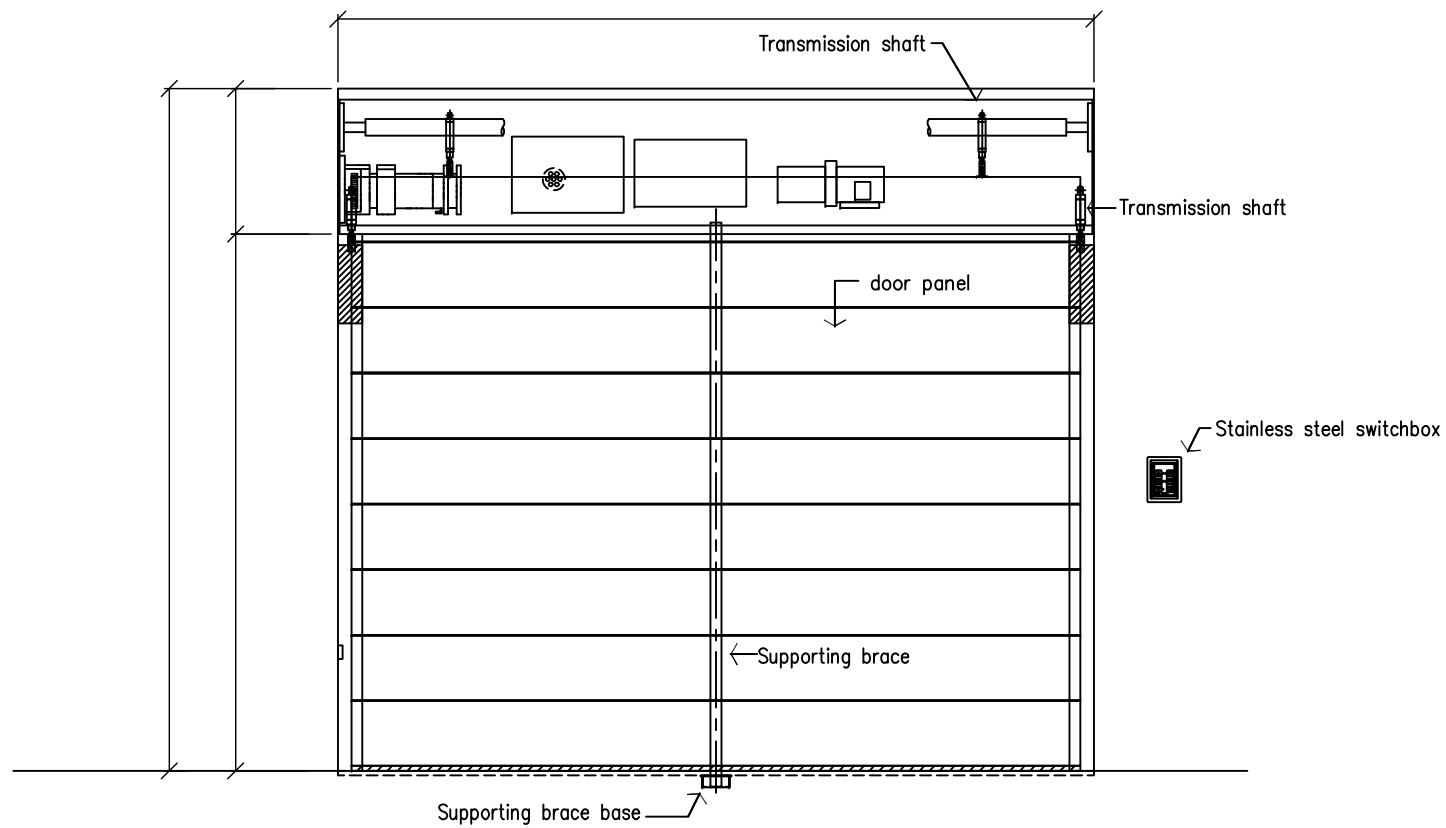

2 Facade

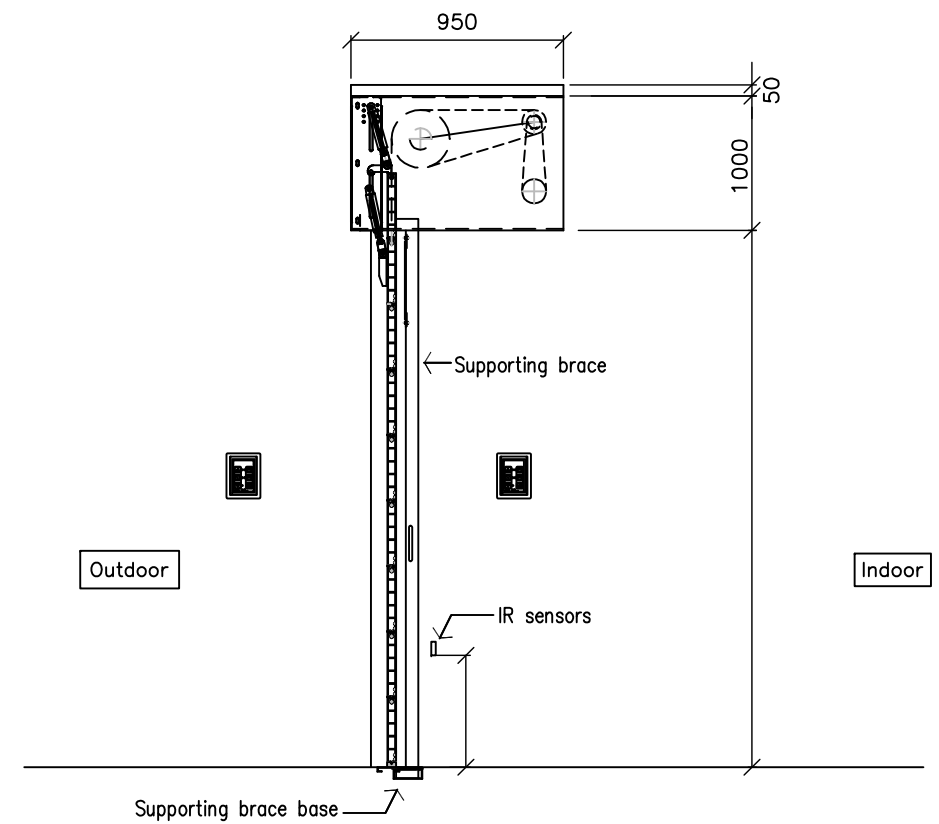

3 Vertical Section

**Quality System Implemented ISO. 9091 Lic No. 221**  
 BE ADVISED THAT FLOODING SOLUTIONS HOLDS/OWNS THE COPYRIGHT FOR/ON THIS DRAWING. COPYING WITHOUT PERMISSION OF FLOODING SOLUTIONS WOULD BE A BREACH/INFRINGEMENT OF COPYRIGHT.  
 DIMENSIONS: CONTRACTOR TO CHECK ALL DIMENSIONS ON-SITE PRIOR TO COMMENCING CONSTRUCTION. DO NOT SCALE FROM THIS DRAWING. USE GIVEN DIMENSIONS. COPYRIGHT © THIS DOCUMENT IS COPYRIGHT. ALL RIGHTS RESERVED.

A	PRELIMINARY	18/09/17
ISSUE:	DESCRIPTION:	DATE:

PROJECT: <b>FLOOD ROLLER DOOR GENERAL REFERENCE</b>	DATE: 18/09/17	DRAWN BY: L.O.LIVE	DRAWING NO. <b>2013-TRS/FD 1</b>
DRAWING TITLE: <b>AUTOMATIC FLOOD-PROTECTION ROLLER DOOR SHUTTER FRAME DETAILS</b>	SCALE: 1:10 A2	DESIGN BY: J.O.LIVE	NORTH POINT.
	PLAN NO. 1/2	CHECKED BY: .....	ISSUED FOR: <b>PRELIMINARY</b>

DATE: 18/09/17	DRAWN BY: L.O.LIVE
SCALE: 1:10 A2	DESIGN BY: J.O.LIVE
PLAN NO. 1/2	CHECKED BY: .....

DRAWING NO. <b>2013-TRS/FD 1</b>	NORTH POINT.
ISSUED FOR: <b>PRELIMINARY</b>	A

14 PAGE STREET  
 MORUYA N.S.W. 2537  
 PH: (02) 4474 4711  
 FAX: (02) 4474 4105  
 EMAIL: INFO@FLOODINGSOLUTIONS.COM.AU



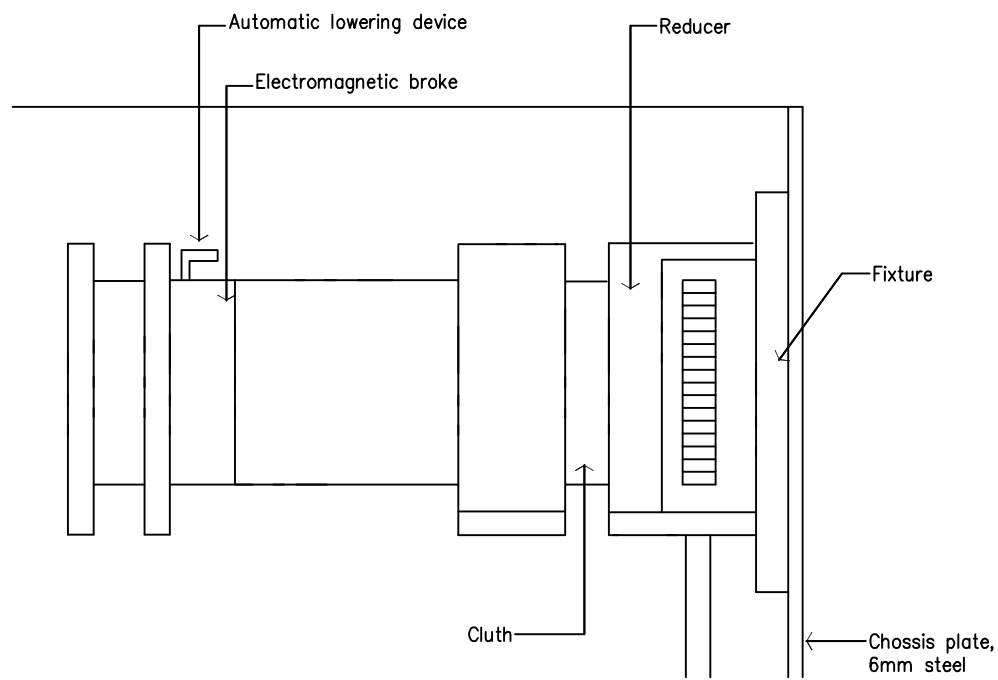

4 Driver motor

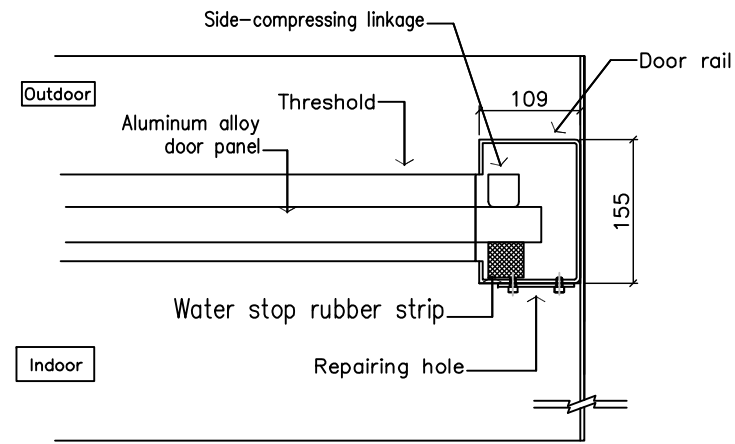

2 Side Frame Detail

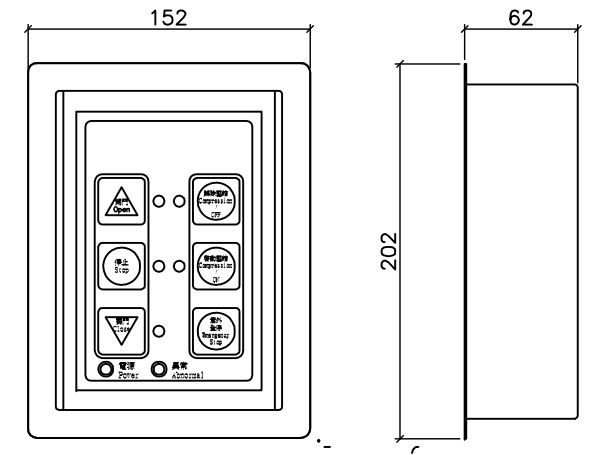

3 Switchboard

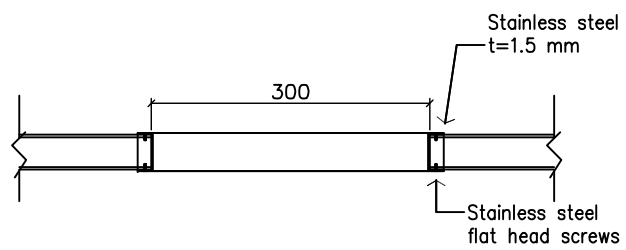

5 Panel hole retouch

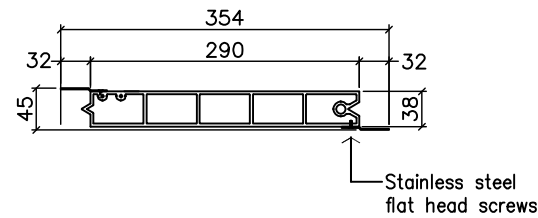

1 Aluminum alloy door panel

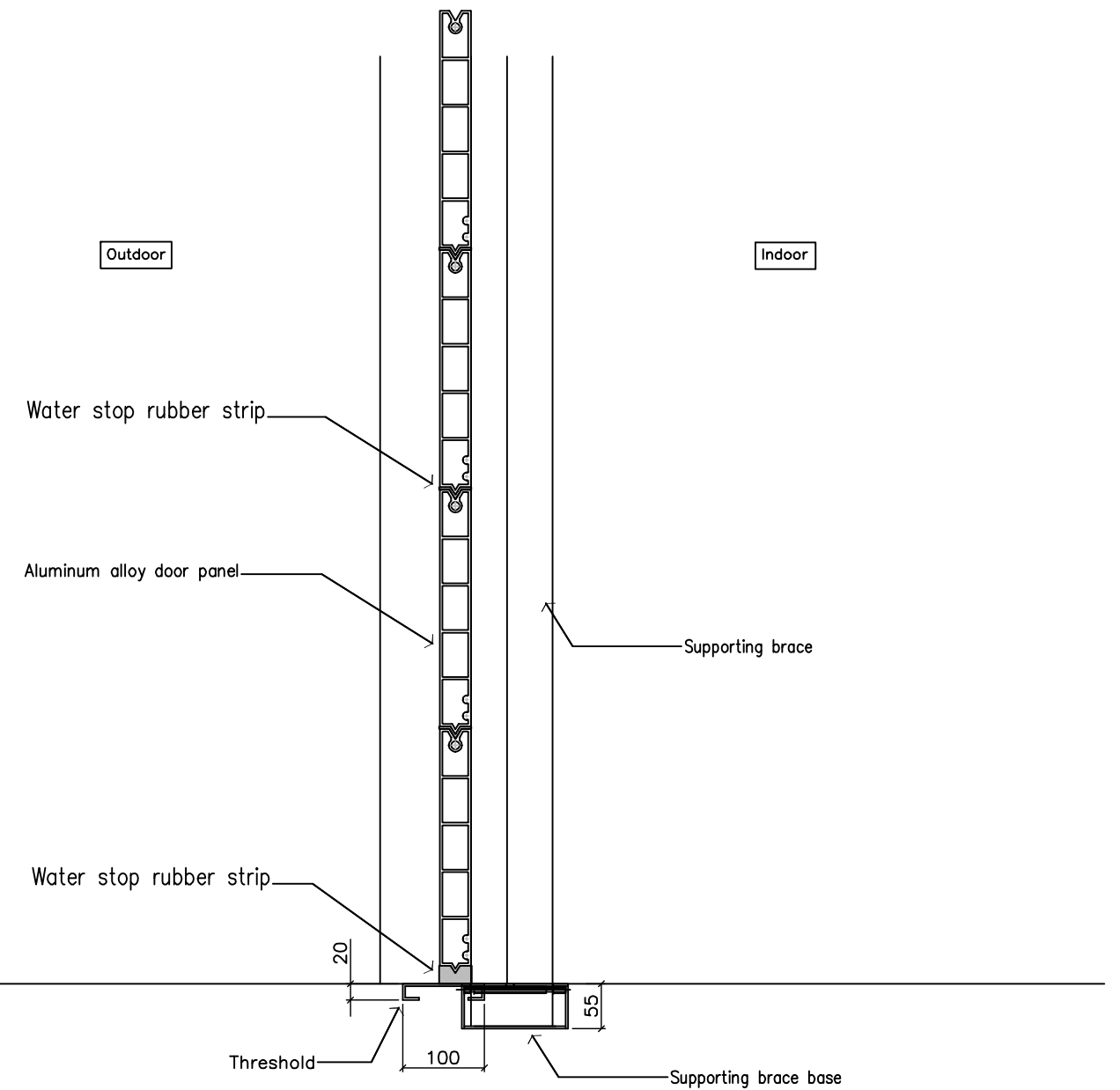
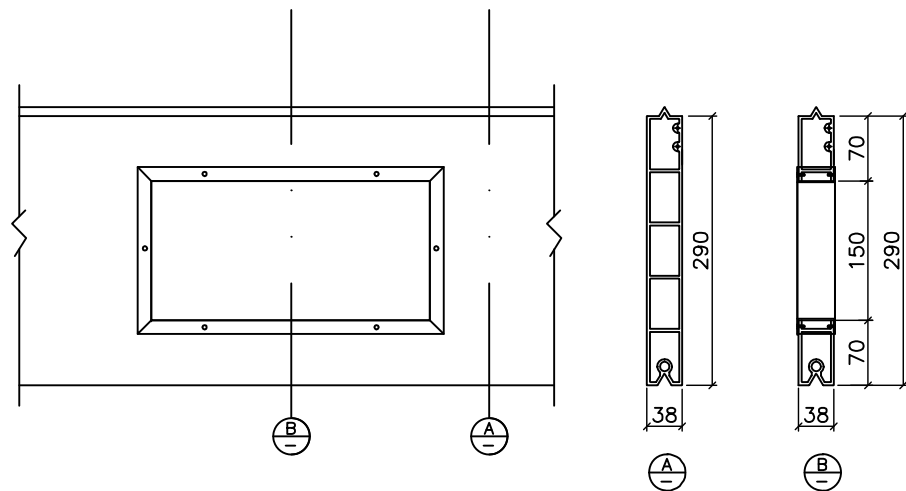

6 Ground Frame & Supporting Brace's Base Unit

**Quality System Implemented ISO 9091 Lic No. 221**

BE ADVISED THAT FLOODING SOLUTIONS HOLDS/OWN THE COPYRIGHT FOR/ON THIS DRAWING. COPYING WITHOUT PERMISSION OF FLOODING SOLUTIONS WOULD BE A BREACH/INFRINGEMENT OF COPYRIGHT.

DIMENSIONS: CONTRACTOR TO CHECK ALL DIMENSIONS ON-SITE PRIOR TO COMMENCING CONSTRUCTION. DO NOT SCALE FROM THIS DRAWING. USE GIVEN DIMENSIONS. COPYRIGHT © THIS DOCUMENT IS COPYRIGHT. ALL RIGHTS RESERVED.

A	PRELIMINARY	18/09/17
ISSUE:	DESCRIPTION:	DATE:

PROJECT:	FLOOD ROLLER DOOR GENERAL REFERENCE	
DRAWING TITLE:	AUTOMATIC FLOOD-PROTECTION ROLLER DOOR SHUTTER FRAME DETAILS	

DATE:	18/09/17	DRAWN BY:	L. OLIVE
SCALE:	N.T.S	DESIGN BY:	J. OLIVE
PLAN NO.	2/2	CHECKED BY:	.....

DRAWING NO.	2013-TRS/FD2
ISSUED FOR:	PRELIMINARY

NORTH POINT:	14 PAGE STREET MORUYA N.S.W. 2537
	PH: (02) 4474 4711
	FAX: (02) 4474 4105
	EMAIL: INFO@FLOODINGSOLUTIONS.COM.AU

**Flooding Solutions**  
ADVISORY GROUP